

FAIR GUIDE & MAP

8 – 10 SEPTEMBER 2017

Temple Meads, Bristol

**Affordable
Art Fair**



WELCOME

Summer might be sliding away but we are super excited to be back in Brunel's Old Station for another edition of the Affordable Art Fair Bristol this September.

New for 2017, we've partnered with Clifton Fine Art, local fair artist Alex Lucas, and the Simplyhealth Great Bristol Half Marathon to create a bespoke design for the race finisher t-shirt. As this year's Artist in Residence, Alex will be at the fair hand-finishing a limited edition run of prints created from the specially commissioned t-shirt design. So whether you want to get your hands on a truly original artwork, or gift it to someone running in this year's race, this is an opportunity not to be missed!

In another first for 2017, visitors looking to snap up an artwork by the next big thing will enjoy our Recent Graduates' Exhibition, featuring six of this year's University of the West of England's graduating class.

Continuing our support of local initiatives, we're proud to announce Studio Upstairs as this year's fair beneficiary. Be sure to swing by their stand and find out more about the vital work they do to provide support to people who are experiencing enduring mental or emotional difficulties, through creative community.

With so many highlights at this year's fair, we are sure you'll find all the inspiration you need to leave with an artwork under your arm. Seasoned collectors returning to the fair will find an array of new galleries including Capital Art London, Magic Easel from Berkshire and Bruno Dahl from Denmark, to mention but a few. So, with more artists under one roof than any other art fair in the South West, our expertly curated showcase of original contemporary art from a host of galleries is sure to inspire you to find the perfect piece to fall in love with!

Sam Gare
Fair Director

Our sponsors and partners:



FOLK HOUSE



EXHIBITING GALLERIES

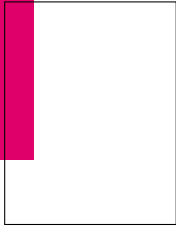

C7

Alpha Art Gallery
Edinburgh, UK
alpha-art.co.uk



B2

The Art Agency
Esher, UK
theartagency.co.uk



D10

Artist in Residence,
Alex Lucas
Bristol, UK
cliftonfineart.com



B11

BEARSPACE
London, UK
bearspace.co.uk



C8

Bristol Contemporary Art
Bristol, UK
bristolcontemporaryart.com



B7

Bruno Dahl Gallery
Ebeltoft, Denmark
brunodahl.dk



C2

Cameron
Contemporary Art
Brighton and Hove, UK
cameroncontemporary.com

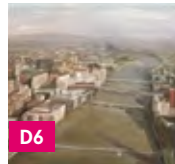

D6

Capital Art London
London, UK
capitalartlondon.uk



B3

CFPR Editions, UWE Bristol
Bristol, UK
cfpreditions.com



E7

Clifton Fine Art
Bristol, UK
cliftonfineart.com



C4

Colourbox
Otley, UK
reltonmarine.co.uk

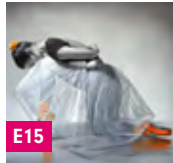

E15

The Contemporary Fine
Art Gallery, Eton
Windsor, UK
cfag.co.uk



C3

DegreeArt.com
London, UK
degreeart.com



C6

The Drugstore Gallery
Axbridge, UK
thedrugstoregallery.com



D4

Edgar Modern
Bath, UK
edgarmodern.com



B10

Edition3
Oxford, UK
edition3.co.uk



E4

Eleven And A Half
London, UK
elevenandahalf.com

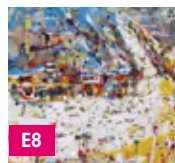

E8

First Contemporary
Bristol, UK
firstcontemporary.com



C1

FOUR-WALLS
Hove, UK
four-walls.co.uk



D12
Gala Fine Art
 Bristol, UK
galafineart.uk



C9
George Thornton Art
 Nottingham, UK
georgethorntonart.com



E1
GreenStage Gallery
 Worcester, UK
greenstagegallery.co.uk

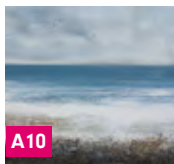

A10
GX Gallery
 London, UK
gxgallery.com

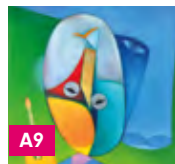

A9
Hanoi Art House
 Buckinghamshire, UK
hanoiarthouse.co.uk

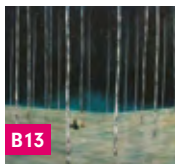

B13
Hayloft Contemporary
 Derbyshire, UK
thehayloftgallery.co.uk

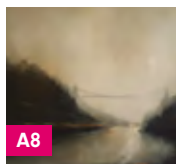

A8
Hidden
 Clifton, UK
myhiddenworld.co.uk

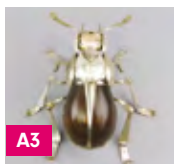

A3
Hybrid Gallery
 Honiton, UK
hybrid-devon.co.uk



D9
Isle Contemporary
 Isle of Man, UK
islecontemporary.com



C5
Lighthouse Gallery
 Penzance, UK
lighthouse-gallery.com

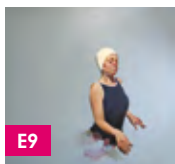

E9
Lime Tree Gallery
 Bristol, UK
limetreegallery.com



B12
Mae Gallery
 Hampshire, UK
maegallery.com



D7
Magic Easel
 Berkshire, UK
magic-easel.com

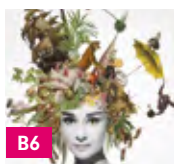

B6
Modern ArtBuyer
 Bath, UK
modernartbuyer.com

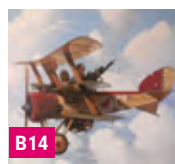

B14
Neville Contemporary Art
 Hampshire, UK
artneville.com

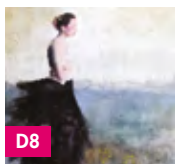

D8
Paragon Gallery
 Cheltenham, UK
paragongallery.co.uk

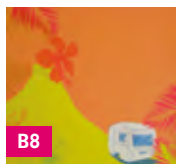

B8
Rostra Gallery
 Bath, UK
rostragallery.co.uk



D1
The Russell Gallery
 London, UK
russell-gallery.com



B9
Sarah Slater Art
 Dorchester, UK
sarahslaterart.co.uk



D11
Signet Contemporary Art
 London, UK
signetcontemporaryart.com

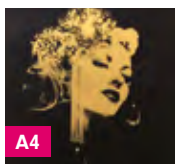

A4
Smithson Gallery
 Bristol, UK
smithsongallery.co.uk

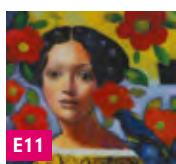

E11
Sol Art Gallery
 Dublin Ireland
solart.ie

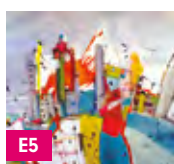

E5
Tallantyre Gallery
 Morpeth, UK
tallantyre-gallery.co.uk



E10
Will's Art Warehouse
 London, UK
wills-art.com

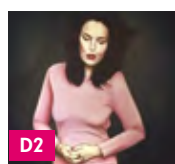

D2
Woodbine Contemporary Arts
 Uppingham, UK
woodbinecontemporar-yarts.co.uk

WORKSHOPS, TALKS AND TOURS

We're going 'Back to Basics' and re-discovering simple yet effective art techniques. Activities are free and for all ages, so come and get involved! All under 16s must be accompanied by an adult.

TALKS LOUNGE

SATURDAY

2 – 3pm

Sofa Session, Back to Basics: Framing
Join Joe from Niche Frames for some expert advice on what to consider when framing your new artwork. For adults.

SUNDAY

2 – 3pm

Sofa Session. Art, What is it Good For?
Join our charity beneficiary Studio Upstairs on the sofa, as they share how they use art as therapy to transform lives. For adults.

CREATIVE STUDIO

FRIDAY

11am – 2pm and 5 – 8pm

The Great Bristol Colouring Challenge
Folk House Bristol team up with Bristolian artist Lisa Malyon for a colouring-in session with a difference.

5 – 6pm

Painting Places with Alex Lucas
A very special workshop with artist in residence Alex Lucas who is well known for her quirky and colourful murals around Bristol.

SATURDAY

12 – 2pm

Paint with Paper
Work with colour, pattern and shape to create abstract compositions from your imagination. With art therapist Hilary Rapp from Studio Upstairs.

SUNDAY

12 – 2pm

Pinch Pots: Containers of Hope
With art therapist Bay Deane from Studio Upstairs. Experience the therapeutic qualities of clay, and to learn how to construct pinch pots and coil pots.

3 – 4pm

Print-a-tote and Recycle!
Come and join Folk House for a mini workshop, using simple printmaking techniques and recycled materials to create a fun vibrant picture or pattern onto fabric.

3 – 5pm

Doll Parts: A Family Workshop
Join artist Alice Vaughan and Folk House Bristol to create your own sculptural figures. With their help you will decorate, stuff and sew, and bring your creation to life!

EXHIBITORS AND MAP

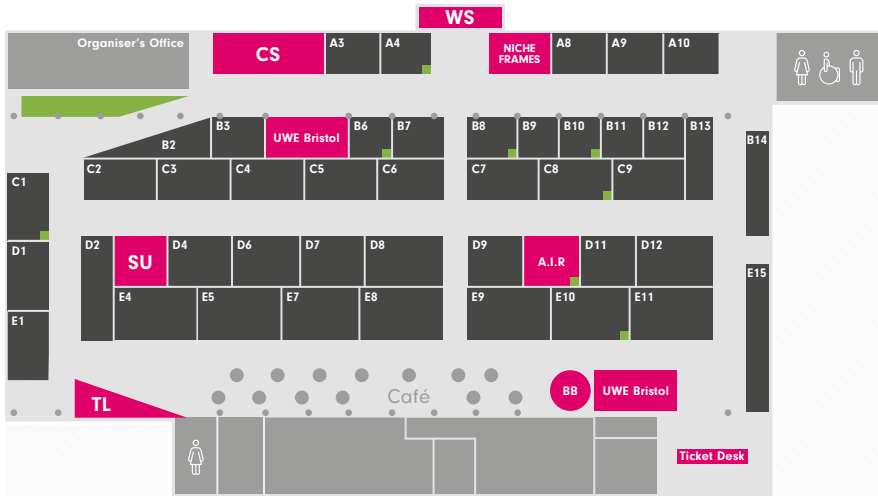

Alpha Art Gallery	C7	Lighthouse Gallery	C5
The Art Agency	B2	Lime Tree Gallery	E9
BEARSPACE	B11	Mae Gallery	B12
Bristol Contemporary Art	C8	Magic Easel	D7
Bruno Dahl Gallery	B7	Modern ArtBuyer	B6
Cameron Contemporary Art	C2	Neville Contemporary Art	B14
Capital Art London	D6	Paragon Gallery	D8
Clifton Fine Art	E7	Rostra Gallery	B8
Colourbox	C4	The Russell Gallery	D1
Centre for Fine Print Research	B3	Sarah Sclater Art	B9
Editions, UWE		Signet Contemporary Art	D11
The Contemporary Fine Art Gallery, Eton	E15	Smithson Gallery	A4
DegreeArt.com	C3	Sol Art Gallery	E11
The Drugstore Gallery	C6	Tallantyre Gallery	E5
Edgar Modern	D4	Will's Art Warehouse	E10
Edition3	B10	Woodbine Contemporary Arts	D2
Eleven And A Half	E4		
First Contemporary	E8	Key:	
FOUR-WALLS	C1	Artist in Residence - Alex Lucas	A.I.R
Gala Fine Art	D12	Betty's Bubbly	BB
George Thornton Art	C9	Charity Beneficiary - Studio Upstairs	SU
GreenStage Gallery	E1	Creative Studio	CS
GX Gallery	A10	Finds under £500	
Hanoi Art House	A9	Niche Frames	NICHE FRAMES
Hayloft Contemporary	B13	Talks Lounge	TL
Hidden	A8	University of the West of England	UWE
Hybrid Gallery	A3	Graduates	Bristol
Isle Contemporary	D9	Wrapping Station	WS